# Polcà de Ch. Alexandre
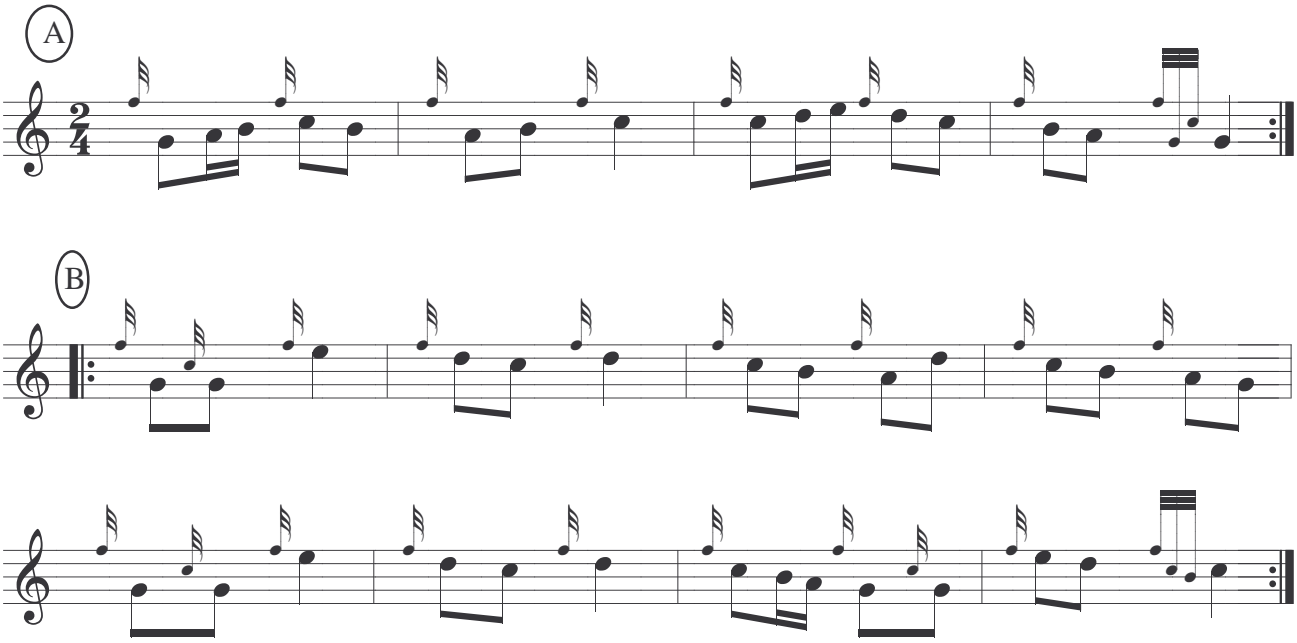
*vs. bodega*